Digitus® Din Rail Splice Box for 8 LC/DX couplers

DN-96891

EAN 4016032370697



Din Rail Splice Box for 8 LC/DX couplers, Color grey

Din Rail Splice Box for 8 LC/DX couplers

- 125 x 130 x 35 mm (W x D x H)

Logistics						
	Number (pcs)	**Weight (kg)**	**Depth (cm)**	**Width (cm)**	**Height (cm)**	**cm³**
Packaging Unit Carton	20	12.60	22.00	31.00	35.00	23,870.00
Packaging Unit Inside	1	0.63	17.50	15.00	3.50	918.75
Packaging Unit Single	1	0.63	17.50	15.00	3.50	918.75
Net single without Packaging	1	0.00	0.00	0.00	0.00	0.00

More images:



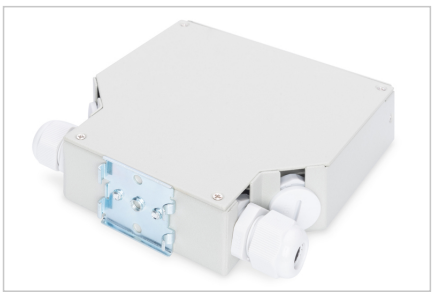

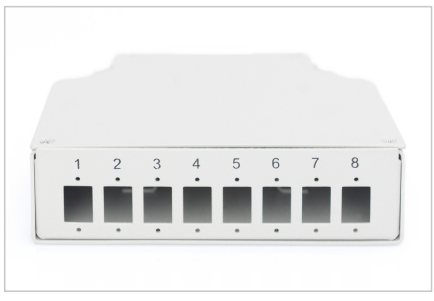

Druckfehler, Irrtümer und technische Änderungen sind vorbehalten. | Printing errors, falsities and technical changes remain reserved.



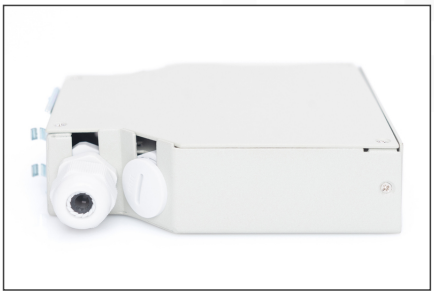

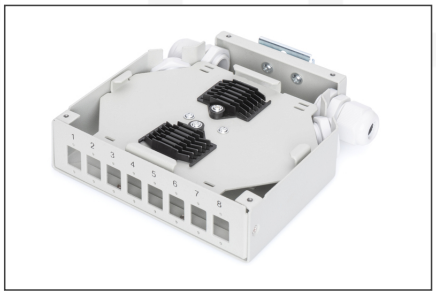

Safety notes

- Avoid direct contact with light sources: Fiber optic cables, especially those with active light sources such as lasers (e.g. in optical communication systems), can emit dangerous radiation that can damage
- eyes. Take care never to look directly into the light of an optical fiber, even if the light source is invisible to the naked eye.
- When working with fiber optic cables, especially during tests or when working with lasers, protective goggles should always be worn to protect against harmful radiation.
- When plugging and unplugging the cable, only grasp the plug and do not pull directly on the cable.
- Do not kink or crush: Fiber optic cables are sensitive to mechanical stress.
- To protect cables from physical damage, they should be laid in special ducts or with protective materials
- Keep cable connectors clean: Fiber optic cables are sensitive to dust and dirt. Even small particles on the connectors can severely impair the signal quality.
- Cables should not be used in environments with extremely high or very low temperatures. Observe the product information on the maximum operating temperature of the cable
- Check cables regularly for visible damage such as cracks, kinks or signs of wear. Defective cables should be replaced immediately.

EU responsible person

EU based economic operator ensuring the product complies with the required regulations.

ASSMANN Electronic GmbH
Auf dem Schüffel 3
Lüdenscheid, Germany
https://www.assmann.com
info@assmann.com